

(204/13.A PART)

SECTION ON 'AA'

SECTION ON 'BB'

SECTION ON 'C.C'

Planning Permit No. A1589/90
APPROVED
 SUBJECT TO THE CONDITIONS IN THIS OFFICE LETTER.
 No. A120220/89 dt. 12-05-90
 C.R. Unials
 FOR MEMB. 15/1/98
 MADRAS METROPOLITAN DEVELOPMENT AUTHORITY
 MADRAS 600008

Specification
 ALL FOUNDATION & LEVELLING COURSE FLOOR TO BE IN P.C.C. 1:4:8 MIX & SUPER STRUCTURE BRICK WORK TO BE IN CM 1:3 MIX & ALL R.C.C. WORK TO BE IN 1:2:4 MIX WITH NOMINAL REINFORCEMENT & PLASTERING WALLS IN CM 1:3 MIX; CEILING & FLOOR FINISH IN CM 1:3 MIX.
 MANGALORE TILES & A.C. SHEET ROOF OVER COUNTRY WOOD RATTERS & REAPERS. WEATHERING COURSE WITH ONE LAYER OF FLAT TILES LAID IN CM 1:3 MIX
 THREE COATS OF WHITE WASHING IN ALL WALLS.
 COUNTRY WOOD DOORS & WINDOWS WITH TWO COATS OF PAINTING

Schedule of joinery

D	DOOR	3'-6" X 6'-6"	1.06 X 1.98
D1	??	3'-0" X 6'-0"	0.91 X 1.98
D2	??	2'-6" X 6'-0"	0.76 X 1.98
W	WINDOW	6'-0" X 4'-0"	1.83 X 1.22
W1	??	4'-3" X 4'-0"	1.29 X 1.22
W2	??	6'-0" X 3'-0"	1.83 X 1.06
W3	??	3'-0" X 4'-0"	0.91 X 1.22
V	VENTILATOR	3'-0" X 2'-0"	0.91 X 0.61
V1	??	2'-0" X 2'-6"	0.61 X 0.76
R.S.	ROLLING SHUTTER	7'-0" X 8'-0"	2.75 X 2.44

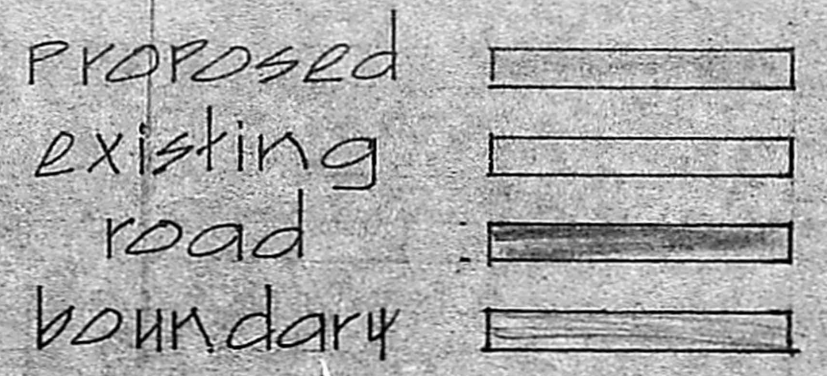
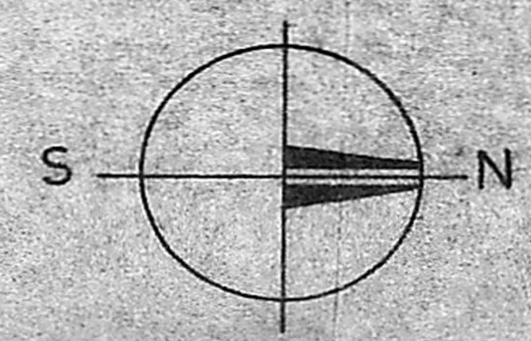
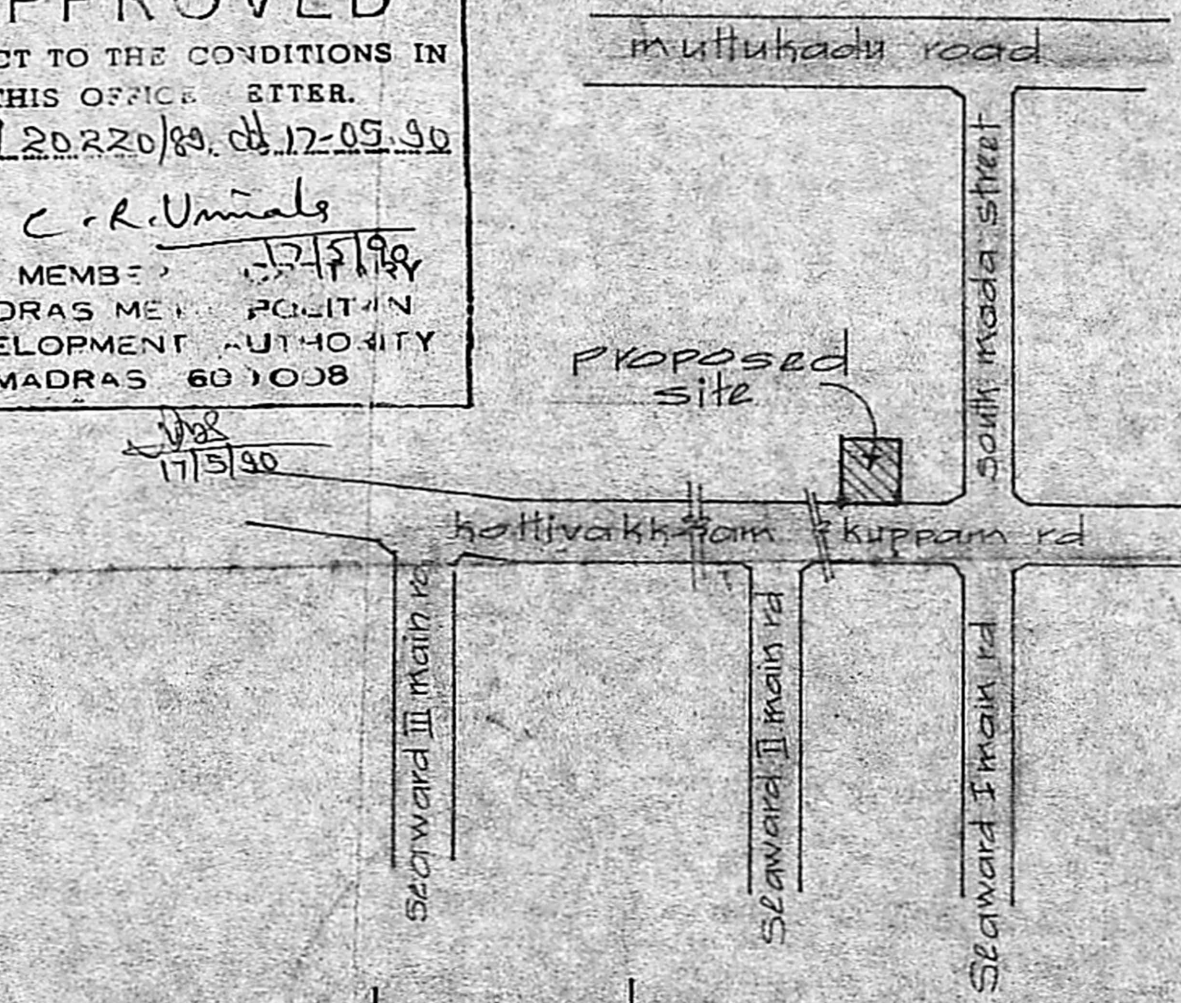
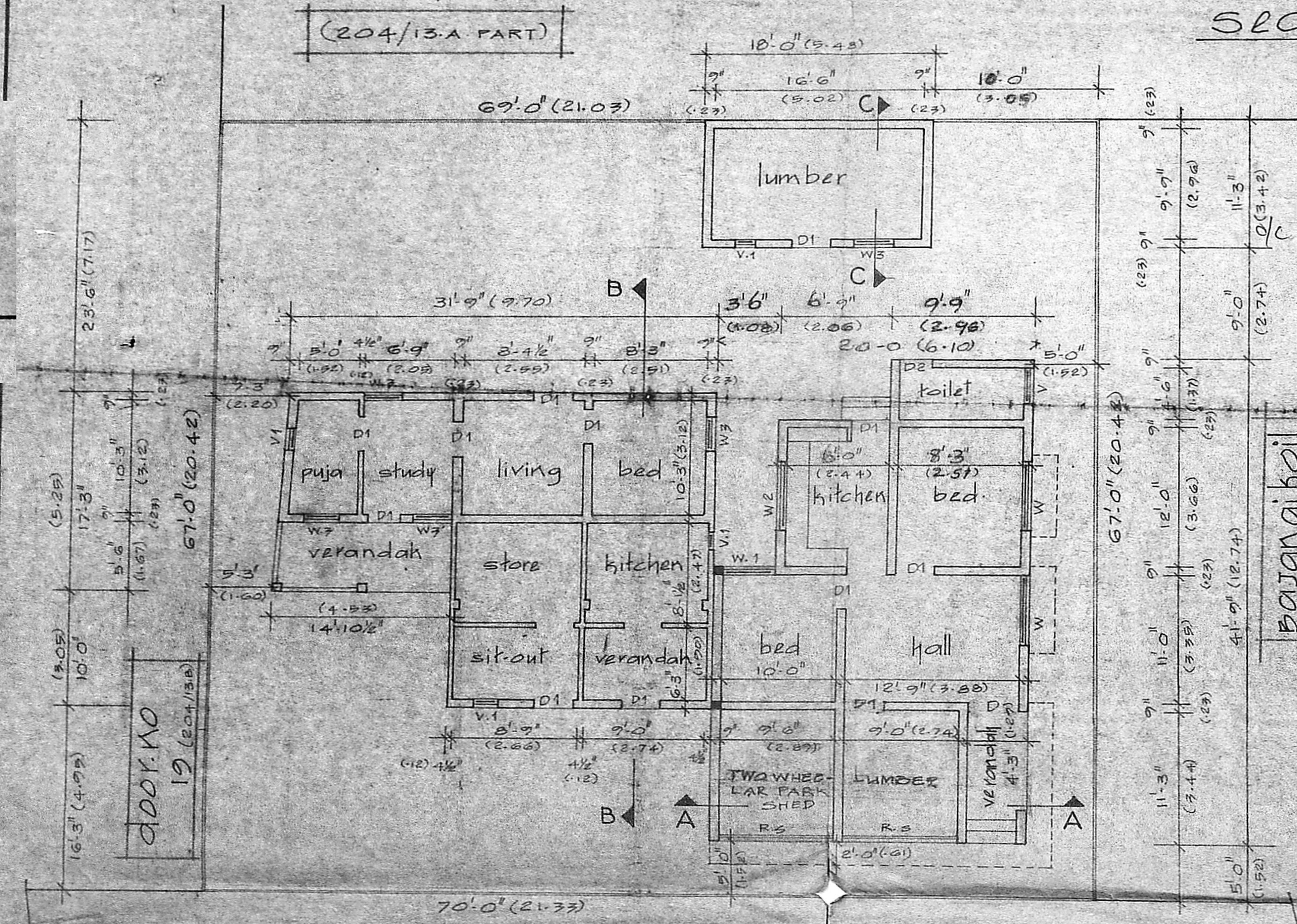

REV. PROPOSED ADDITIONAL CONSTRUCTION TO THE EXISTING BUILDING AT DOOR NO. 20, S. NO. 204/13-B (PART) KOTTIVAKKAM KUPPAM ROAD, THIRUVANMIYUR VILLAGE, MADRAS-600 041 DIVISION NO-150

Scale: 1" = 8'-0" (1:100)

OWNER
 LIC. ARCHT. SURVEYOR